Scherzo No. 1

Dedicated to Cez

Nikos Kouremenos

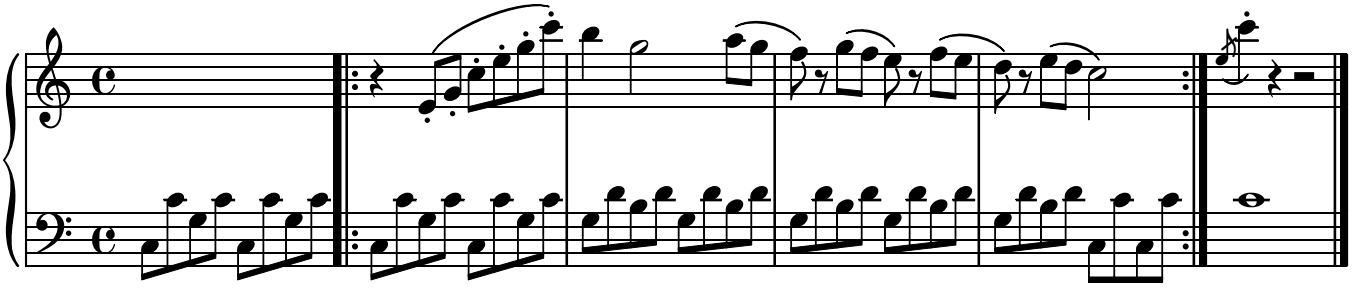

Engraved by LilyPond (version 2.4.2)
Â© ShareAlike 2.0